

BACK OF EXISTING BUILDING

ADMINISTRATION BUILDING  
GAS REGULATOR  
M/E ROOM



EXTENSION SIDE OF THE BUILDING

EXISTING STORAGE ROOM

ELECTRICAL/MECH ROOM

BELL SERVICES

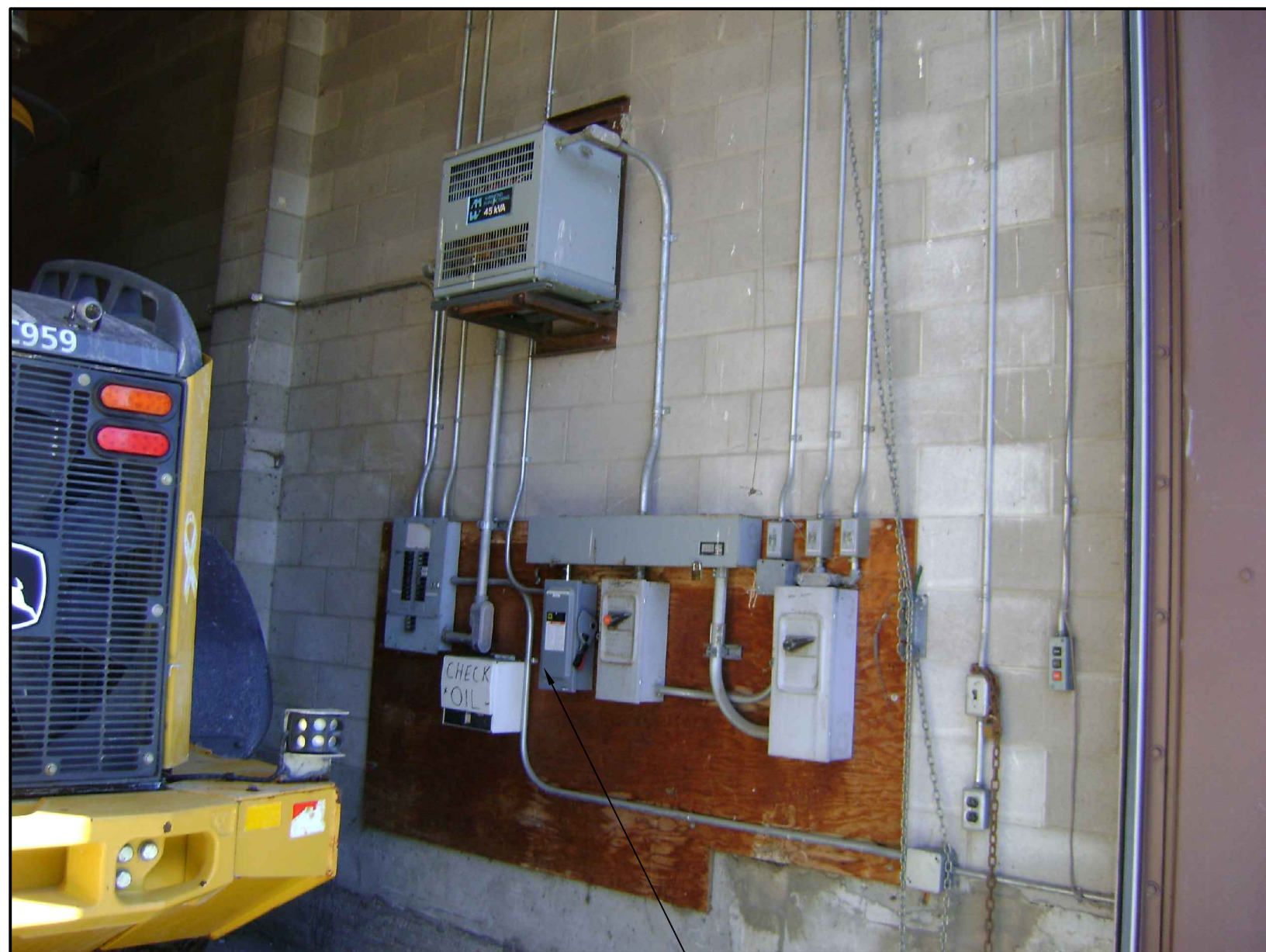

60A DISCONNECT SWITCH  
TO BE REPLACED WITH 100A DS

ELECTRICAL/MECH ROOM



STORAGE ROOM WILL BE DEMOLISHED.  
REMOVE ALL ELECTRICAL SYSTEM  
INCLUDING 100A MAIN SWITCH AND  
FEEDER FROM MAIN ELECTRICAL ROOM  
RE-USE 45 KVA TRANSFORMER IN NEW  
ADMIN BUILDING

BELL SERVICES

CONNECT NEW 2" LINE TO NEW  
BUILDING TO EXISTING WATER  
SERVICE. PROVIDE AN ISOLATING  
VALVE

ELECTRICAL/MECH ROOM



PLANNING AND INFRASTRUCTURE PORTFOLIO  
INFRASTRUCTURE SERVICES DEPARTMENT  
DESIGN AND CONSTRUCTION - BUILDINGS & PARKS BRANCH

PORTFOLIO DE L'URBANISME ET DE L'INFRASTRUCTURE  
DÉPARTEMENT DES SERVICES D'INFRASTRUCTURE  
DIRECTION DE CONCEPTION ET DE CONSTRUCTION - IMMEUBLES ET DES PARCS

FOR / POUR  
INFRASTRUCTURE SERVICES & COMMUNITY SUSTAINABILITY  
INFRASTRUCTURE SERVICES  
DESIGN & CONSTRUCTION - BUILDINGS

ARCHITECTS: PRIME CONSULTANT  
P & R PYE AND RICHARDS ARCHITECTS INC.  
200-824 Meath Street, Ottawa, ON, K1Z 6E8  
t: (613) 724-7700 f: (613) 724-1289  
e: staff@prarch.com  
STRUCTURAL ENGINEERING  
CUNLIFFE STRUCTURAL ENGINEERS  
1737 Woodward Dr. Suite 102, Ottawa, ON K1Z 6E8  
t: (613) 729-7242 f: (613) 728-1461  
e: rcunliffe@cunliffe.ca  
MECHANICAL & ELECTRICAL ENGINEERING  
M & E ENGINEERING  
205 Kincardine Drive, Kanata, ON K2V 1C5  
t: (613) 836-3420 f: (613) 836-5957  
e: Massoud@meengineering.ca  
CIVIL ENGINEERING  
D.B. GRAY ENGINEERING INC.  
700 Long Point Circle, Ottawa, ON K1T 4E9  
t: (613) 249-8044  
e: dgray@rogers.com  
GEOTECHNICAL ENGINEERING  
HOULE CHEVRIER ENGINEERING LTD.  
180 Wescar Lane, R.R. 2, Carp, ON K0A 1L0  
t: (613) 836-1422 f: (613) 836-9731  
e: info@hceeng.ca  
LANDSCAPE ARCHITECT  
JAMES B. LENNOX & ASSOCIATES INC.  
1419 Carling Ave. 200A, Ottawa, ON K1Z 7L6  
t: (613) 722-5168 f: (866) 343-3942  
e: j@jbla.ca

11	FOR TENDER	2016/02/03	MY
6	FOR FINAL REVIEW	2015/12/2	MY
3	FOR PERMIT	2014/12/19	MY
2	FOR REVIEW	2014/12/06	MY
1	ISSUED FOR SITE PLAN APPROVAL	2014/11/24	MY

NUMBER	MILESTONE / ÉTAPÉ SÉRIANT	DATE: (MM) / (JJ) / (AAAA)	INITIALS
--------	---------------------------	----------------------------	----------

DESIGNED BY / CONÇU PAR	CHECKED BY / VÉRIFIÉ PAR
-------------------------	--------------------------

DRAWN BY / DÉSSINÉ PAR	SCALE / ÉCHELLE
------------------------	-----------------

DETAIL NUMBER 1 DRAWING TITLE SCALE SHEET NUMBER
--

THIS DRAWING IS THE PROPERTY OF THE CITY OF OTTAWA AND ALL COPYRIGHT IS RESERVED.  
DIMENSIONS ON DRAWING ARE FOR ESTIMATING PURPOSES ONLY. IT IS THE RESPONSIBILITY OF EACH CONTRACTOR AND SUB-CONTRACTOR OR CONSULTANT TO CHECK AND VERIFY ALL DIMENSIONS AND CONDITIONS ON SITE. ANY CORRECTIONS TO ANY ERRORS OR OMISSIONS PRIOR TO COMMENCING THE WORK. DO NOT SCALE THE DRAWINGS.  
CE DESSIN CONSTITUE LA PROPRIÉTÉ DE LA VILLE D'OTTAWA ET TOUT DROIT D'AUTEUR EST RÉSERVÉ. LES DIMENSIONS UTILISÉES SONT À DES FINS DESTINÉES À ESTIMER SEULEMENT. IL INCOMBE À CHAQUE ENTREPRENEUR, SOUS-CONTRACTANT OU CONSULTANT DE VÉRIFIER TOUS LES DIMENSIONS ET LES CONDITIONS SUR LE CHANTIER. VÉRIFIEZ-LES AVANT D'ENTRER LES TRAVAUX. NE DÉSSINEZ PAS LES PLANS À L'ÉCHELLE.

ARCHITECT / ARCHITECTE

CONSULTANT / EXPERT-CONSEIL

CONSULTANT / EXPERT-CONSEIL

CONSULTANT / EXPERT-CONSEIL



PROJECT / LOCATION / PROJET / ENDROIT

BLOOMFIELD WORKS YARD  
EXPANSION

320 BLOOMFIELD AVENUE  
OTTAWA, ONTARIO

DRAWING / DESSIN

EXISTING BUILDINGS PHOTOS

BUSINESS ENTITY / NUMÉRO DE L'ENTITÉ

BUILDING NUMBER

SHEET NO. / FEUILLE NO.

PROJECT NO. / NUMÉRO DE PROJET

CR010312

E-3

PLOT DATE: 03.02.2016